

# Patient report

Bio-Rad                      DATE: 01/30/2019  
D-10                         TIME: 11:47 AM  
S/N: #DJ4I016123        Software version: 4.20-2  
Sample ID:                 10428368  
Injection date             01/30/2019 11:18 AM  
Injection #: 20            Method: HbA1c  
Rack #: ---                Rack position: 4

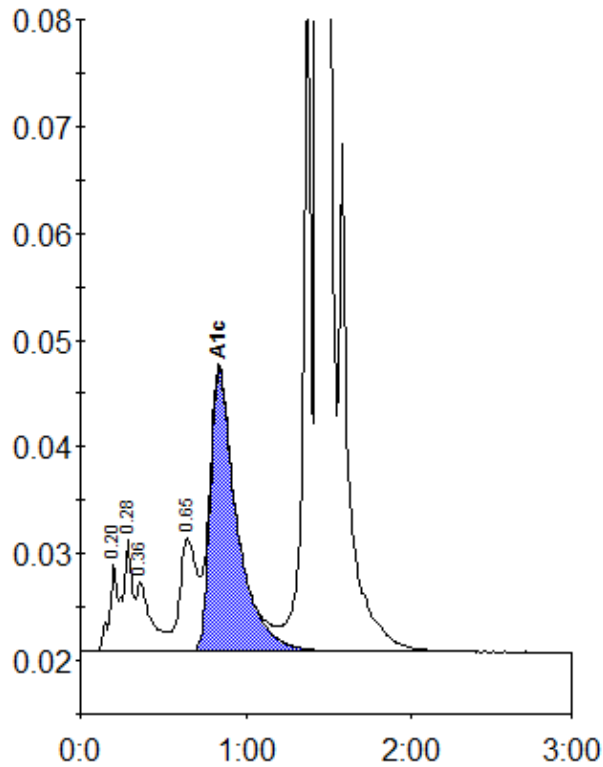

Peak table - ID: 10428368

Peak	R.time	Height	Area	Area %
A1a	0.20	8213	25975	0.8
A1b	0.28	10396	41700	1.3
Unknown	0.36	6390	39409	1.2
LA1c/CHb-1	0.65	10606	77637	2.4
A1c	0.84	26399	295946	11.8
P3	1.37	66052	222390	7.0
A0	1.44	772515	2487628	78.0
Total Area:		3190686		

Concentration:	%
A1c	11.8